

Bombed House Plan

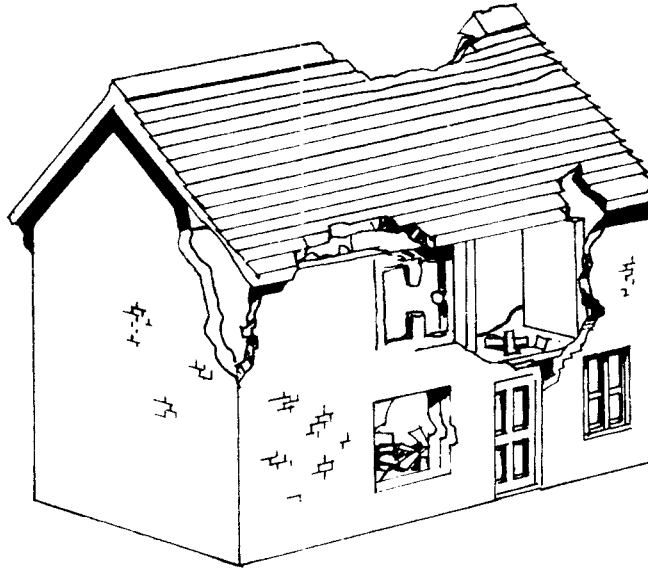

BOMBED HOUSE

This has two storeys. You can follow the design given or change it as you wish.

1. Make up both storeys shaping the panels as shown. Shape the castings by scoring the outline with the corner of the Multi Purpose Tool blade and then breaking by hand.
2. Before joining the two storeys together you must glue the ceiling of the first floor in place. Before doing this glue a triangular casting

inside each corner of the bottom storey. These should be positioned 2mm (i.e. the thickness of a casting) below the top edge of the walls. See exploded drawing. The ceiling can now be sanded to fit within the walls of the first storey so that it rests on the triangular pieces.

3. Glue the second storey to the first and glue the internal walls inside.

4. Glue the eaves in place.

5. Make up the roof sections and

glue in place.

Painting and Finishing

Paint the entire building a dirty black or brown colour with touches of grey around the broken edges.

For an added touch, spent matches or pieces of balsa wood can be glued in place to show through the broken roof as rafters. Lots of broken castings can be glued inside, where they will show, as rubble.

Linka Plan

English Instructions #150-BHP p-2

Bombed House Plan

Bombed House

Castings No	1	2L	2R	7	14L	14R	15	15A	18	21
Qty Required	25	2	2	3	8	8	8	8	7	2
Moulds No.	B1	B6	B6	B6	R1	R1	R1	R1	B2	B2

Where the parts go

(ITEMS MARKED THUS * ARE TO BE CUT OR SHAPED)

