

### Stonework Moulds

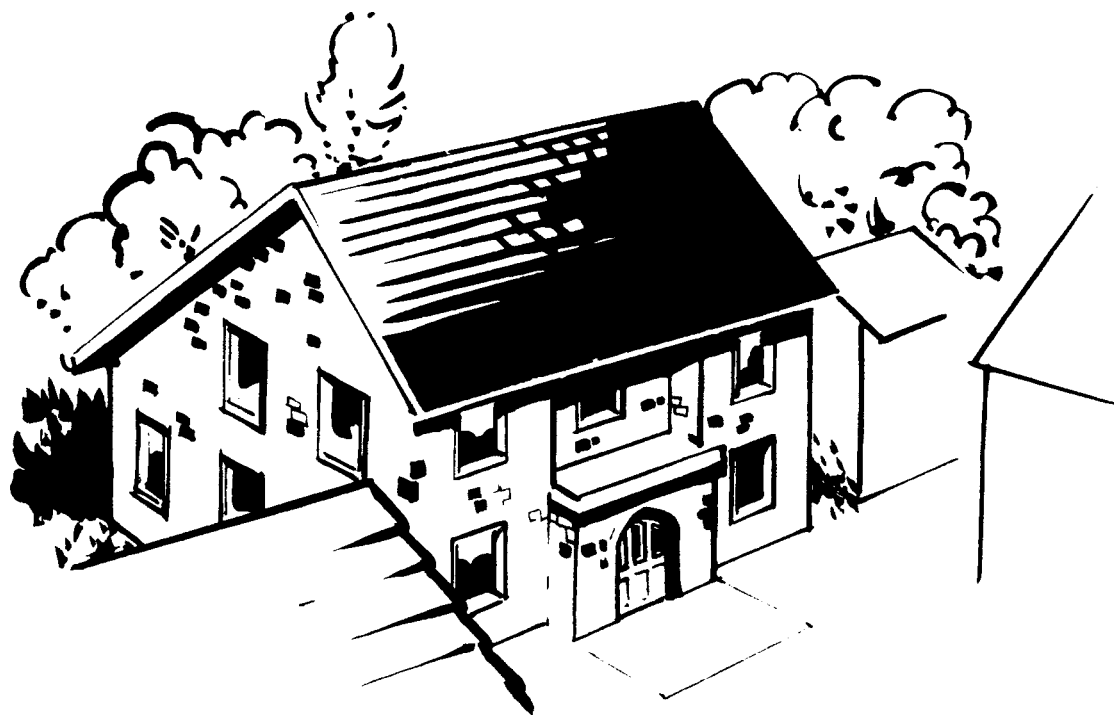

## Farmhouse Plans

Farmhouse Plan # 148

Castings No	30	31	35L	35R	41	41A	42L	42R	45	57	60
Qty Required	1	32	3	3	12	3	3	2	4	3	2
Moulds No.	S1	S4	S4	S4	R3	R3	R3	R3	S5	S4	S6

### Where the parts go

ITEMS MARKED THUS \* ARE TO BE CUT OR SHAPED

# Linka Plan

English Instructions #148-FP-1 p-2

## Farmhouse Plans

ITEMS MARKED THUS \* ARE TO BE CUT OR SHAPED

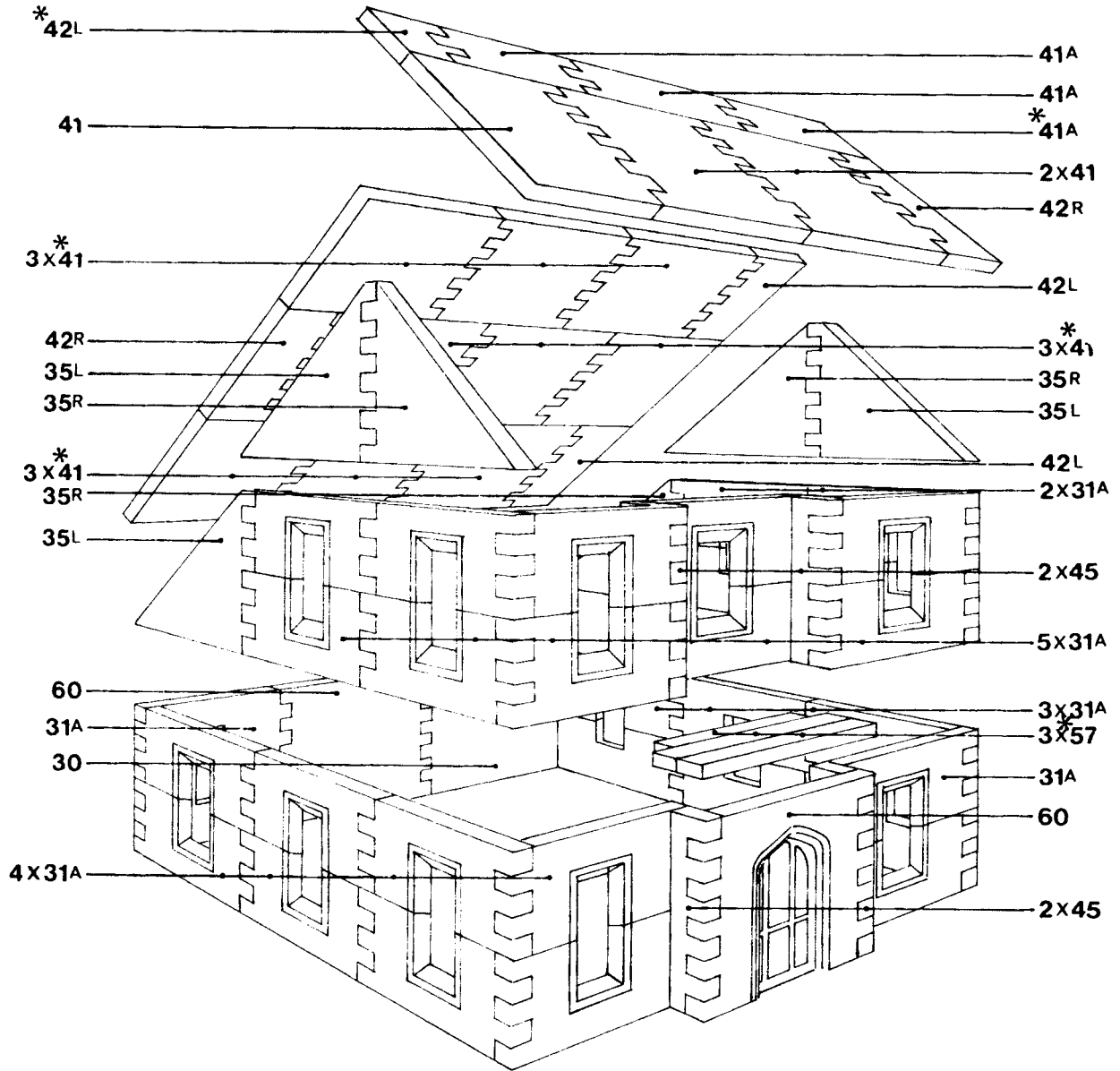

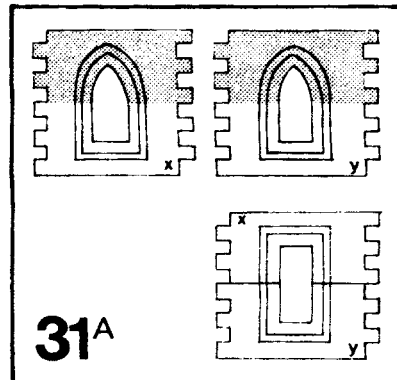

1. Construct the first storey as shown. Note that castings (45) are used to form a projecting doorway.
2. Construct the second storey. Note that there is no back. Glue to first storey.
3. Construct the eaves and glue in place.

Note : You will see that the windows are constructed by cutting window 31 in half and using two bottom halves together to form a complete window. There is no reason why you should not use window 31 as it is, or use window 61. You can use a

combination of both if you like.

4. Use 4 x 57 castings cut to shape to form a balcony over the doorway.
5. Construct roof sections and glue in place. Glue triangular castings 56 along joint.
6. Glue triangular castings 36 inside corners for strengthening and paint and fix window glazing as required.

### Stonework moulds



## Farm Building Plan

# Linka Plan

English Instructions #149-FBP-1 p-2

## Farm Building Plan

### Stonework moulds

Farm Building Plan #149-FBP-1

Castings No	30	31	32	33	35L	35R	41	41A	42L	42R	43	44	56	58
Qty Required	17	12	1	2	2	2	10	10	2	2	2	2	6	33
Moulds No.	S1	S4	S4	S4	S4	S4	R3	R3	R3	R3	S5	S5	S5	S5

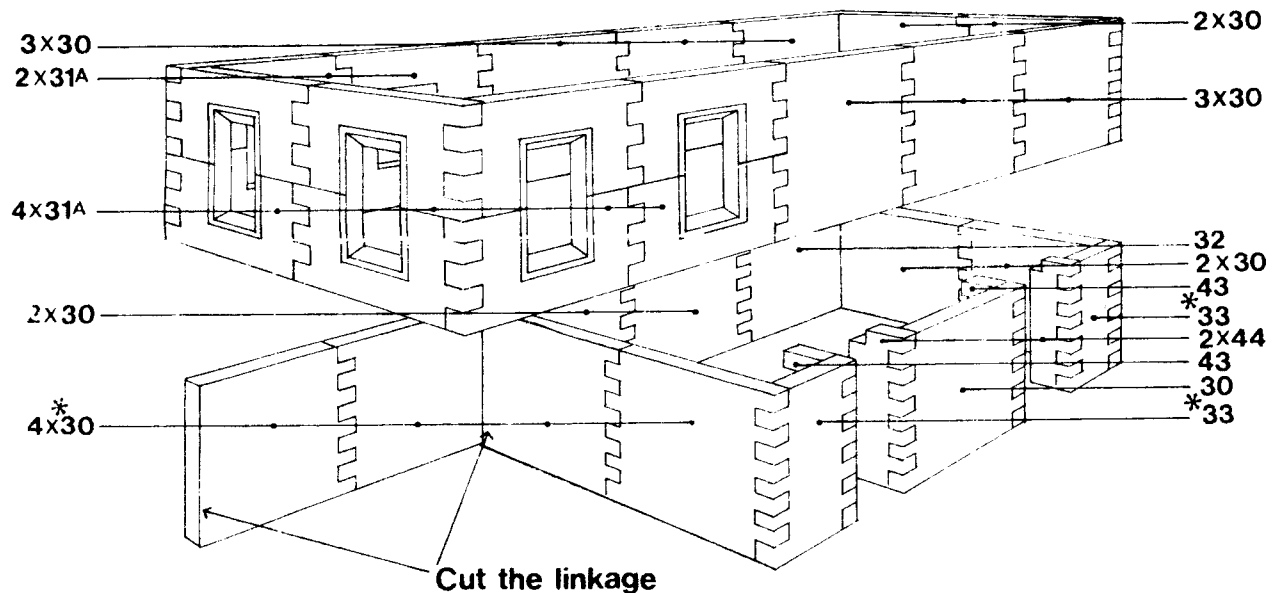
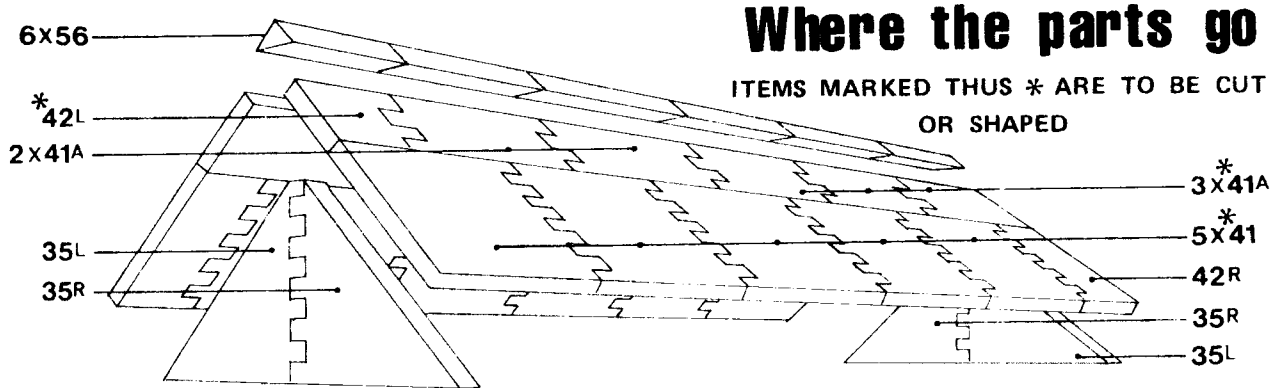

### Stonework moulds

Shaded areas indicate where parts 58 are to be glued

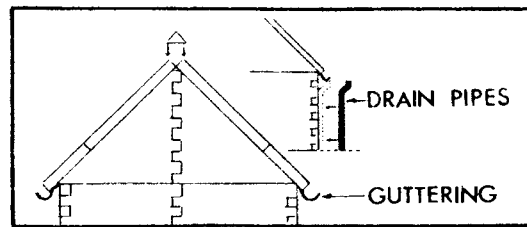
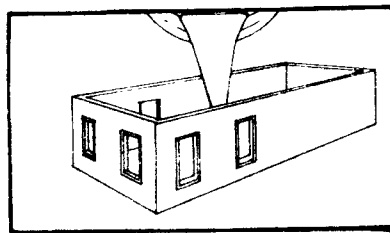
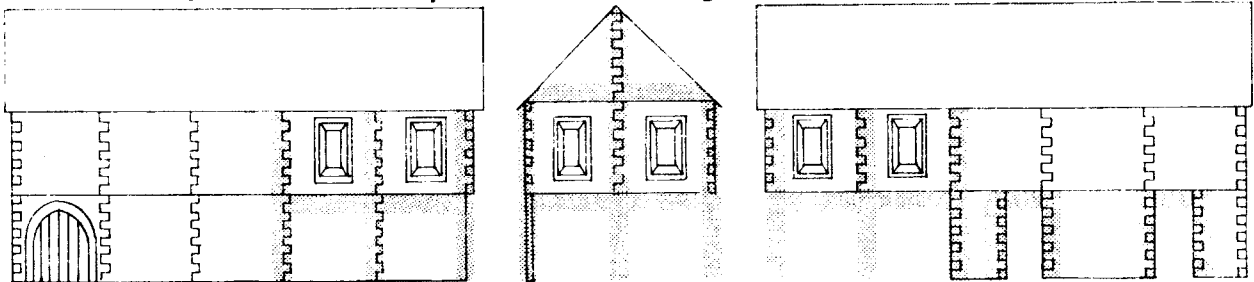

1. First construct the second storey.
2. When dry, place it on a smooth, flat surface. Make up two measures of Linkalite and pour this into the building to form a floor. Leave for thirty minutes.
3. Now make up the first storey. Turn the second storey upside down and glue the first storey in place.
4. Turn right way up and glue the eaves in place.
5. Make up the two roof panels as shown. Remove the linkage from the bottom left and top right castings. When dry glue the roof panels in place on the building.
6. Glue triangular coping along top of roof and smooth any rough edges.
7. Castings number 58 should now be glued in place in the shaded areas shown on the diagram. Where necessary they should be cut and smoothed to fit.

Paint the building in the desired colours and attach guttering and drain pipes as shown.