

## DESIGN FOR A VICTORIAN MANSION

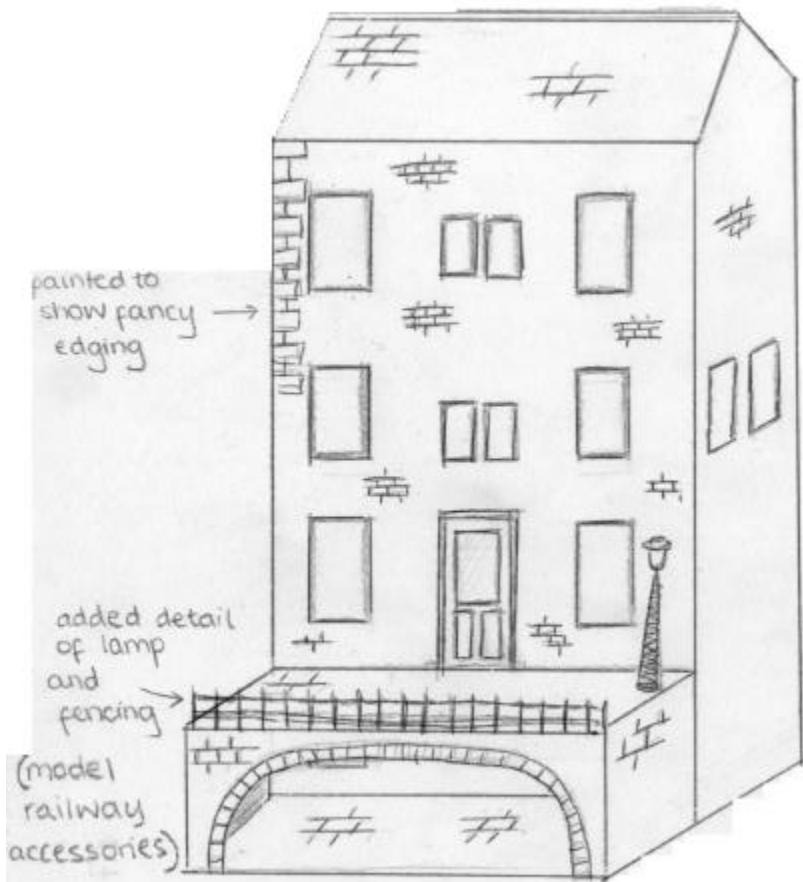

### Possible adaptations:

- many houses of the same design can be joined together to create a terrace or crescent.
- chimney can be added (R1)
- A door included underneath the bridge as an extra entrance to the house.
- use windows from B2 mould to give it a more modern appearance.
- steps added, going down from the street to the cellar.

### use of colours can be varied:

- white or cream paint can be used over the entire brick surface to achieve a very "classic Victorian" appearance.
- brickwork can be painted in normal colours - red/orange, etc.
- stonework on the street is intended as cobbles and can be painted as such.
- roof would usually be grey tiles, but can be varied.

### Moulds needed to be cast

B2 x 1  
 B6 x 2  
 B3 x 10  
 B1 x 3  
 R1 x 3  
 S1 x 2  
 S3 x 3

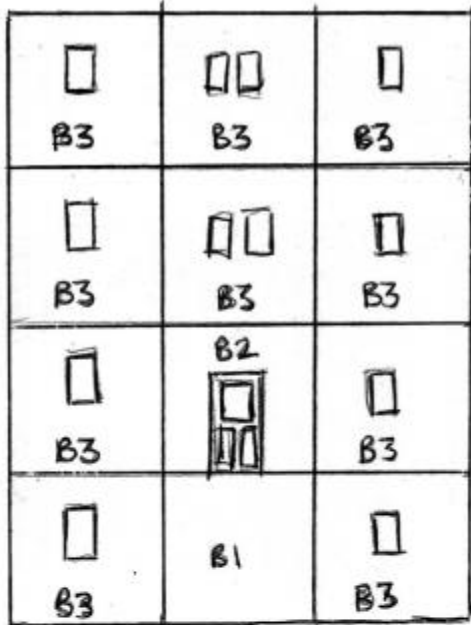

FRONT

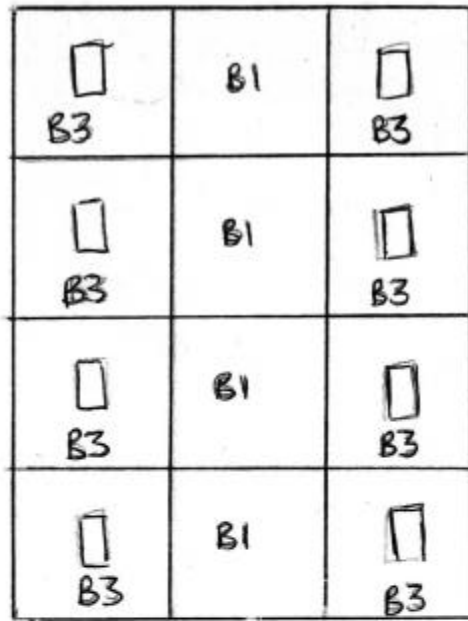

BACK

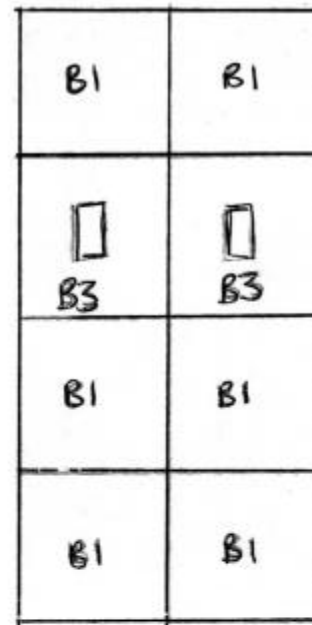

RIGHT  
IDE

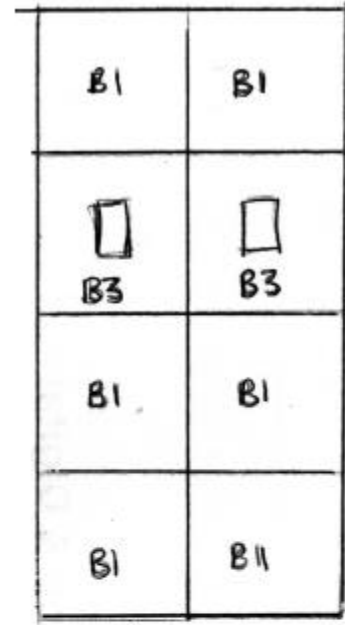

LEFT  
DE

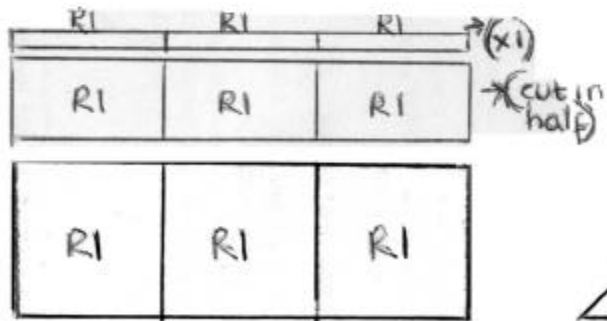

ROOF FRONT (x2)  
AND BACK

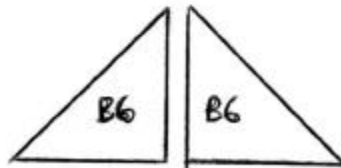

ROOF  
SIDE (x2)

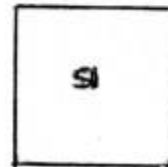

BRIDGE  
DE

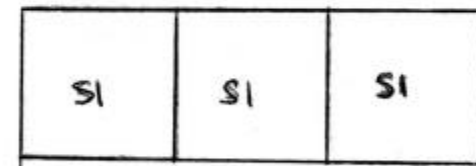

STREET AND GROUND UNDER  
BRIDGE

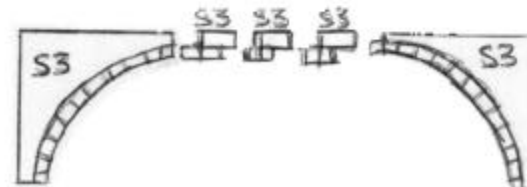

BRIDGE AND STREET



BRIDGE  
D